

PETITION FOR FORMATION OF NEW COUNTY

**Cover & Signature
Sheets Must Be Back
to Back**

PURPOSE: Form "Siuslaw" out of west 1/5th of "Lane" County

COUNTY BOUNDARY:

Boundary of Siuslaw County is: east of the Pacific Ocean, north of the boundary of Douglas County, west of and including Township Range Seven West, and south of the boundaries of Benton County and also of Lincoln County.

AFFECT TO OREGON:

The formation of a new county from the western-most 1/5 of Lane County has been contemplated for many decades. A smaller and more regionally harmonious county would provide cost effective citizen representation and delivery of essential public services. In Oregon, local "county" administrative bodies manage all public functions and services not administered by the Federal, State, Cities/Municipalities, or Special Districts. When approved, 1/5 of the landmass of Lane County will be transferred to the new Siuslaw County; along with appropriate and proportionate assets, resources, revenues, and liabilities located within the new county's boundaries. Approval will result in NO CHANGE in the taxes paid by the residents of the new county. Now though, most of the property taxes and user fees collected within the area of Siuslaw County will be used to provide essential law enforcement, safety, infrastructure, administration, and special district services "exclusively" to its residents.

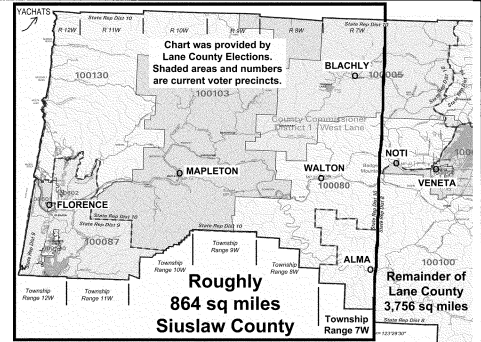

CHIEF PETITIONERS:

Keith Stanton
7681 Bernhardt Heights Road
Florence, Oregon 97439-7621

INSTRUCTIONS FOR CIRCULATORS

Only active registered voters of the county, city or district may sign a petition.

All signers on any one signature sheet must be active registered voters of the same county.

It is advisable to have signers use a pen for signing petitions or for certifying petitions.

Only one circulator may collect signatures on any one sheet of a petition.

Each circulator must personally witness all signatures the circulator collects.

Circulators shall not cause to be circulated a petition knowing it to contain a false signature.

Circulators shall not knowingly make any false statement to any person who signs it or requests information about it.

Circulators shall not attempt to obtain the signature of a person knowing that the person signing the petition is not qualified to sign it.

Circulators shall not offer money or any thing of value to another person to sign or not sign a petition.

Circulators shall not sell or offer to sell signature sheets.

Circulators shall not accept compensation to circulate a petition that is based on the number of signatures obtained.

Warning: Violations of the circulator requirements may result in conviction of a felony with a fine of up to \$100,000 and/or prison for up to five years.

INSTRUCTIONS FOR SIGNERS

Only active registered voters of the county, city or district may sign a petition. Sign your full name, as you did when you registered to vote.

Please fill in the date on which you signed the petition, your printed name and your residence address in the spaces provided.

It is advisable to use a pen for signing petitions.

It is unlawful to sign any person's name other than your own. Do not sign another person's name under any circumstances.

It is unlawful to sign a petition more than once.

It is unlawful for a person to knowingly sign a petition when the person is not qualified to sign it.

No Circulators
For This Petition
Are Being Paid

Do not sign this petition more than once.

(It is unlawful to sign a petition more than one time.)

**SIGNERS MUST BE
Registered Voters in
the Proposed County**

PETITION FOR PROPOSED FORMATION OF SIUSLAW COUNTY
SIGNATURE SHEET

TO THE COUNTY ELECTIONS FILING OFFICER OF LANE COUNTY

We, the undersigned voters of the proposed county, request this measure be submitted to the voters of the proposed county for their approval or rejection.

SIGNATURE	DATE SIGNED MO/DAY/YR	PRINT NAME	RESIDENCE ADDRESS STREET AND NUMBER	CITY AND ZIP CODE
1.				
2.				
3.				
4.				
5.				
6.				
7.				
8.				
9.				
10.				
11.				
12.				

CIRCULATOR'S CERTIFICATION



**THIS CERTIFICATION MUST BE
SIGNED BY THE CIRCULATOR.**

I hereby certify every person who signed this sheet did so in my presence and I believe each person is a qualified voter in the proposed county (ORS 250.165, 250.265, 255.135, 198.750, 221.031). I also hereby certify that I have received no compensation for these signatures.

{Do not sign and date until AFTER signatures above have been collected.}

CIRCULATOR SIGNATURE _____ DATE SIGNED _____

PRINTED NAME OF CIRCULATOR _____

CIRCULATOR'S ADDRESS (street, city and zip code) _____

SHEET NUMBER _____

I hereby certify _____ signatures on this petition are those of active registered voters in _____ County / City / District, Oregon.

SIGNATURE OF
COUNTY ELECTION OFFICIAL _____

DATE CERTIFIED _____